(ᏗᎦᏙᏛ)

ᏍᏗᏂ ᏥᏍᏚ ᏍᏗᏍᏗ ᏑᏍᏗᏍᏗ ᏍᏗᏍᏗᏍᏗ

[illegible]

[illegible]

[illegible]

ᏥᏁ. ᏕᏍᏗ ᏥᏌᏃᏍᏗᏍᏗᏍᏗ

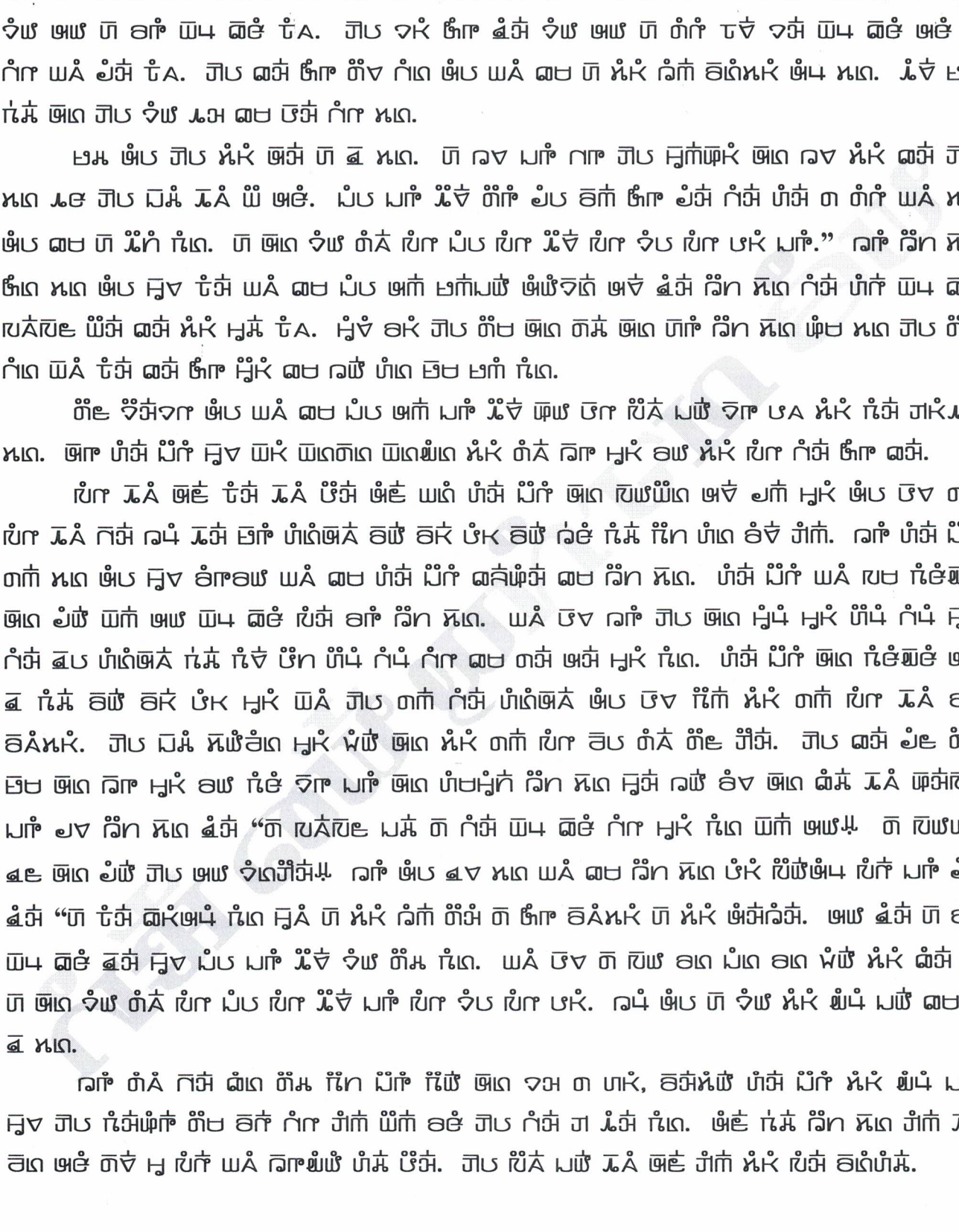

[illegible]

[illegible]

[illegible]

[illegible]

[illegible]

[illegible]

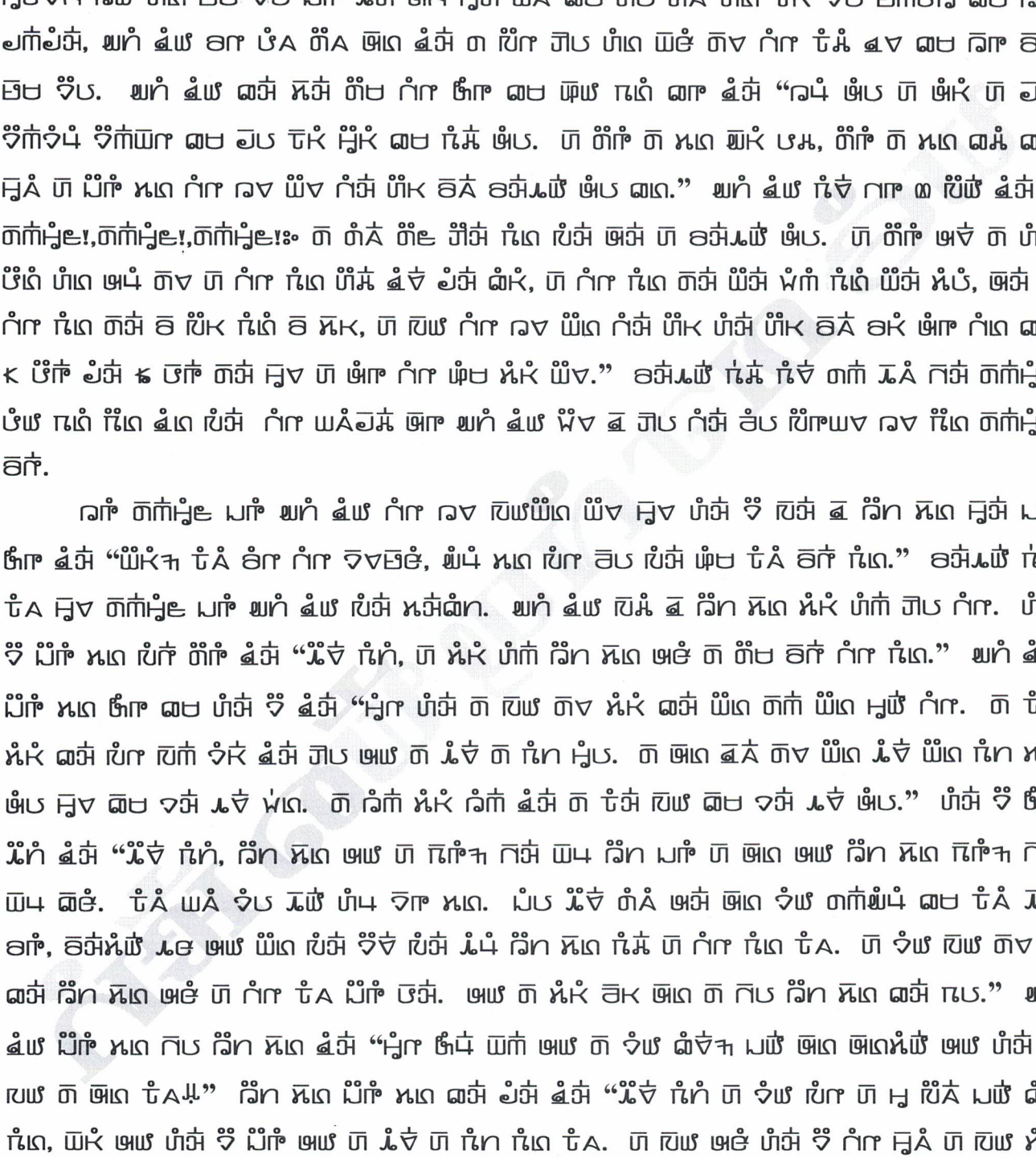

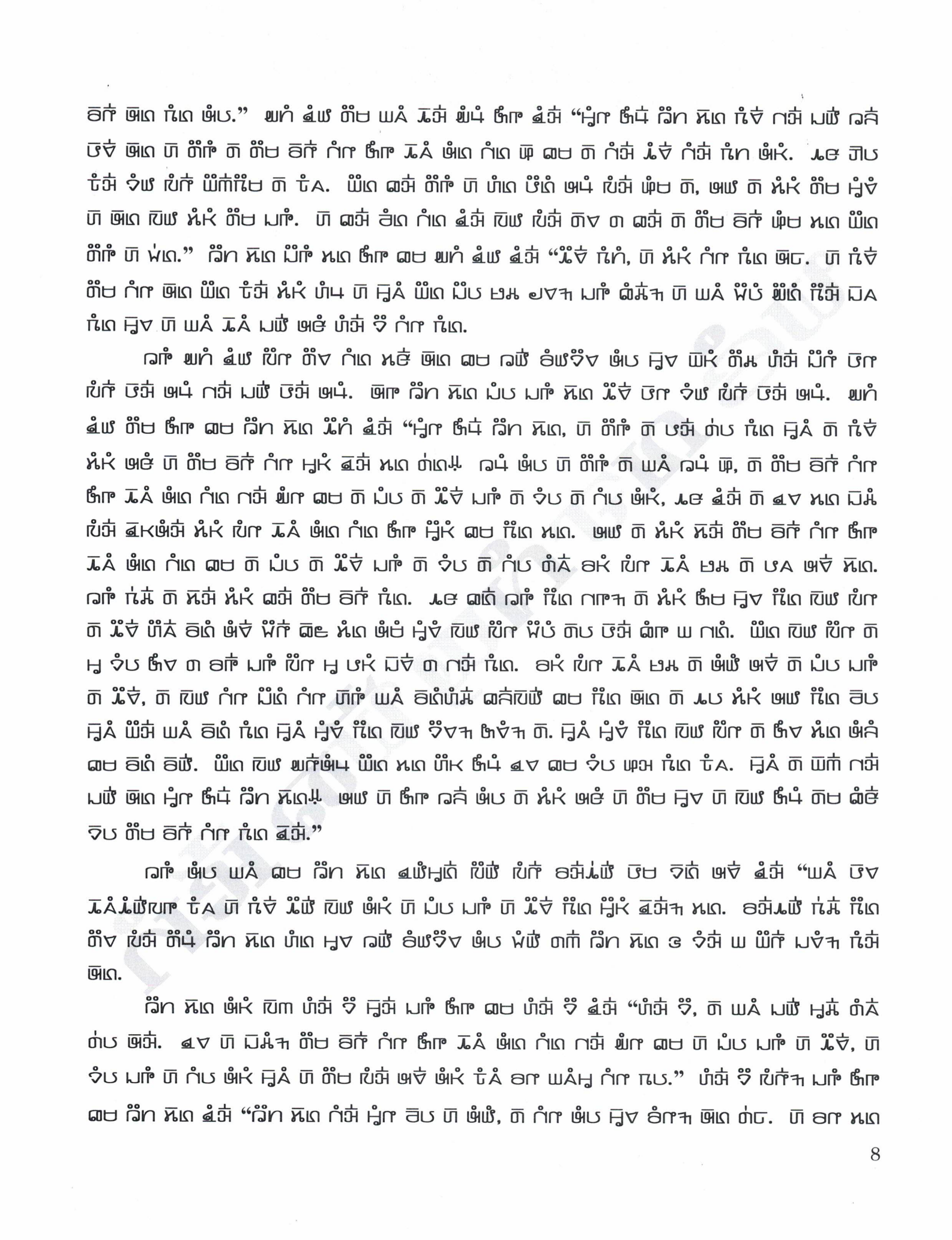

[illegible]

[illegible]

[illegible]

...[illegible]...